

**FRONT ELEVATION**  
(NO CHANGE)

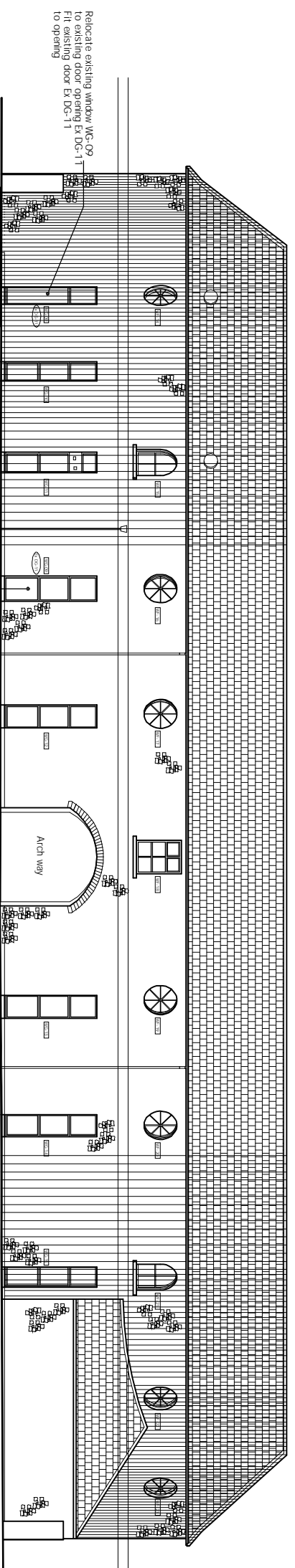

**REAR ELEVATION**

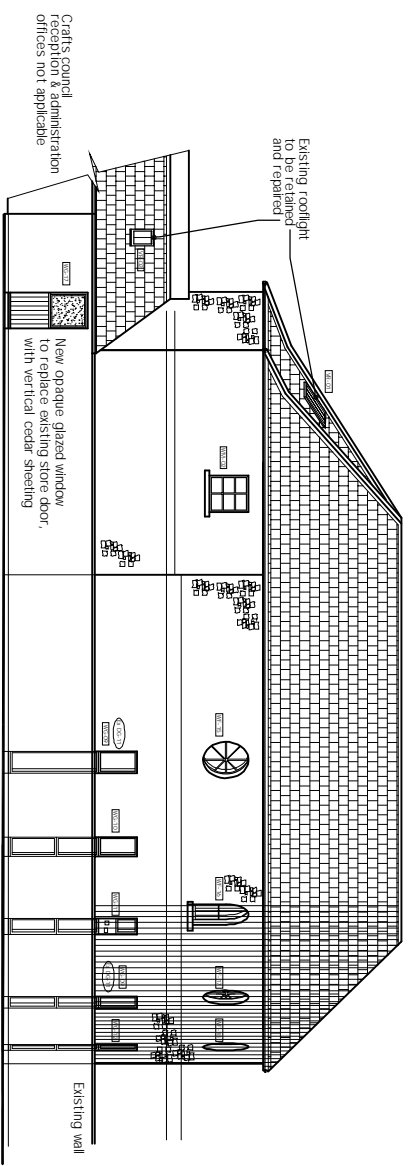

**SIDE ELEVATION**

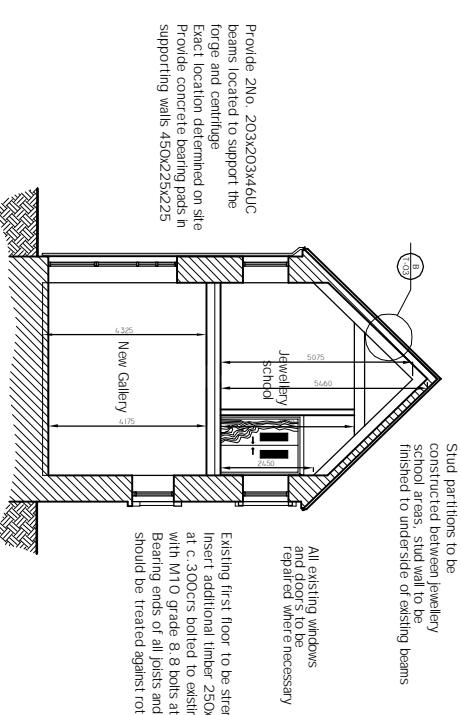

**SECTION**

Relocate existing window WC-09 to existing door opening EX DC-11. Fit existing door EX DC-11 to opening.

Relocate existing door EX DC-11 to existing window opening WC-09. Fit existing window WC-09 to opening.

All existing windows and doors to be repaired where necessary.

Existing rooflight to be retained and repaired.

New opaque glazed window to replace existing store door with vertical cedar sheeling.

Crafts Council Administration offices not applicable.

Stud partitions to be constructed between Jewellery school and gallery to be finished to underside of existing beams.

All existing windows and doors to be repaired where necessary.

Existing first floor to be strengthened. Insert additional timber 250x44 joists at c. 300c/s bolted to existing joists with M10 grade 8.8 bolts at 600c/s. Bearing ends of all joists and walls should be treated against rot.

Provide 2No. 203x203x46LUC beams located to support the joists and centilage. Exact location determined on site. Provide concrete bearing pads in supporting walls 450x225x225.

No.	Date	Description	By	CHK
A	31.01.05	Modified schedules	AJ	CHK
REVISIONS				

**E. D. P. M. Ltd**

Consulting Engineers, Designers & Project Managers

283, O'Connell Road  
5 Village Business Centre  
Phon: 01 853 7777 Fax: 01 853 1776  
e-mail: edp@edp.com

**PROJECT:**  
RELOCATION OF JEWELLERY DESIGN SCHOOL FROM GROUND FLOOR TO FIRST FLOOR FOR CRAFTS COUNCIL OF IRELAND

TITLE: PROPOSED ELEVATIONS & SECTION A-A				
STATUS	CONTRACT	File Ref:	04-39	
BY:	SCALE:	DATE:	DWG NO:	REV
CHK:	1:100	DEC 04	C-04	A
			CD: 0439701	